

SCHOOL-BASED ASSESSMENT (SBA) - 2025

END-OF-YEAR ASSESSMENT

SUBJECT: MATHEMATICS

GRADE-4

FINAL TERM

[Part A: 50 Marks Part B: 50 Marks Total: 100 Marks], Time = 3 hours

School Name: _____

Student Name : _____

Roll Number : _____

Section : _____

OBJECTIVE PART(MCQs)

Question No.1 : Fifty-five thousand six hundred fifty-eight in numerals is:

- (a) 55658 (b) 5658 (c) 555658 (d) 55685

Question No.3 : The solution of 262×32 is:

- (a) 3848 (b) 4883 (c) 8384 (d) 8834

Question No.5 : In the sequence 23, 33, 43, 53, ... the next term is:

- (a) 60 (b) 63 (c) 70 (d) 73

Question No.7 : The factors of 18 are:

- (a) 1,2,3,6,9,18 (b) 1,2,4,6,9,18 (c) 1,2,3,6,9,12 (d) 1,2,4,6,9,12

Question No.9 : Like fractions are:

- (a) $\frac{2}{5}, \frac{4}{3}$ (b) $\frac{6}{7}, \frac{5}{7}$ (c) $\frac{4}{9}, \frac{4}{5}$ (d) $\frac{3}{8}, \frac{9}{6}$

Question No.11 : Ali spent $\frac{3}{5}$ of an hour reading and $\frac{1}{5}$ of an hour doing homework. The total time he spent:

- (a) $\frac{1}{5}$ (b) $\frac{2}{5}$ (c) $\frac{3}{5}$ (d) $\frac{4}{5}$

Question No.13 : The place value of 3 in 14.314 is

- (a) 0.3 (b) 0.03 (c) 0.003 (d) 3

Question No.15 : The solution of $3.34 + 0.34$ is:

- (a) 4.86 (b) 3.86 (c) 3.68 (d) 3.78

Question No.17 : A man has 38.8 kg apples and 32.1 kg mangoes. The total mass of fruits is:

- (a) 60.7kg (b) 60.9 kg (c) 70.7 kg (d) 70.9 kg

Question No.19 : Umer takes 4 hours 34 minutes to complete a picture, while Ali takes 5 hours 25 minutes to complete the same picture. The total time they take altogether is:

- (a) 9 h 59 min (b) 10 h 59 min (c) 11 h 34 min (d) 20 h 59 min

Question No.21 : The angle in the given figure is:

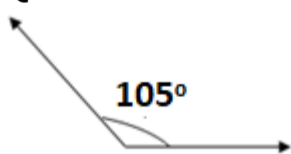

- (a) Straight angle (b) Acute angle (c) Right angle (d) Obtuse angle

Question No.23 : The figure with line of symmetry is:

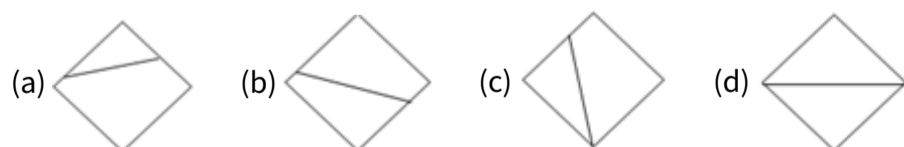

Question No.2 : Ali has Rs 1000. He buys a toy for Rs 399. The remaining amount is:

- (a) Rs 401 (b) Rs 501 (c) Rs 601 (d) Rs 701

Question No.4 : The solution of $132 \div 11$ is:

- (a) 10 (b) 11 (c) 12 (d) 13

Question No.6 : The number divisible by 2 is:

- (a) 21 (b) 25 (c) 49 (d) 62

Question No.8 : The prime factorization of 32 is:

- (a) 4×8 (b) 1×32 (c) 16×2 (d) $2 \times 2 \times 2 \times 2 \times 2$

Question No.10 : The proper fraction is:

- (a) $\frac{23}{7}$ (b) $1\frac{2}{9}$ (c) $\frac{23}{9}$ (d) $\frac{4}{7}$

Question No.12 : The solution of $\frac{2}{5} \times 1\frac{2}{5}$ is:

- (a) $\frac{14}{25}$ (b) $\frac{10}{10}$ (c) $\frac{4}{25}$ (d) $\frac{35}{10}$

Question No.14 : 0.12 in fraction is:

- (a) $\frac{12}{10000}$ (b) $\frac{12}{1000}$ (c) $\frac{12}{100}$ (d) $\frac{12}{10}$

Question No.16 : The standard unit to measure the height of Minar-e-Pakistan is:

- (a) Millimetre (b) Centimetre (c) Metre (d) Kilometre

Question No.18 : The standard unit to measure the capacity of bucket is:

- (a) Millilitre (b) Kilogram (c) Gram (d) Litre

Question No.20 : Identify non parallel lines:

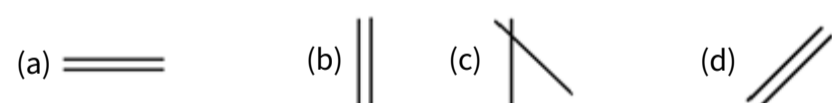

Question No.22 : If the length of side of a square-shaped surface is 9 cm, then its area will be:

- (a) $18cm^2$ (b) $27cm^2$ (c) $36cm^2$ (d) $81cm^2$

Question No.24 : The given bar graph shows the favourite colours of the students. How many students like blue colour?

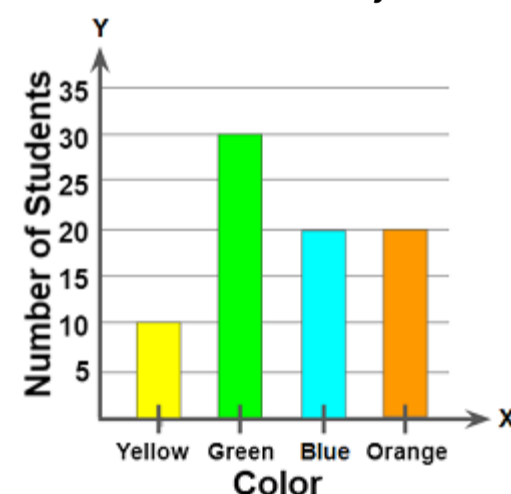

- (a) 10 (b) 15 (c) 20 (d) 30

Question No.25 : The given line graph shows the number of students of different classes. The number of students of class one is:

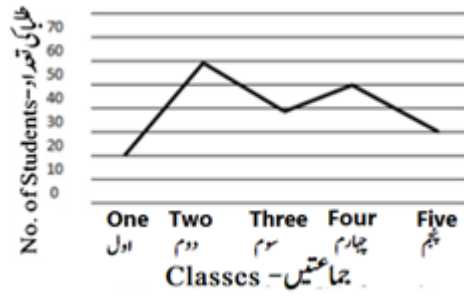

- (a) 20 (b) 30 (c) 40 (d) 50

SUBJECTIVE PART(CRQs)

Question No: 26

- a) Add 58764 and 65744. (5 marks)
 b) A factory manufactures 22321 toys in one day. How many toys will it manufacture in 365 days? (5 Marks)

Question No: 27

- a) Write all prime numbers between 55 and 75. (5 marks)
 b) Fatima wants to pack $1\frac{3}{5}$ kg of rice into 6 packets equally. How much rice will be packed in one packet? (5 marks)

Question No: 28

- a) Round off decimal fractions 31. 25, 25. 72, 71. 90, 12. 05, 67. 32 to the nearest whole number. (5 marks)
 b) Convert 6.5 kilogram into grams. (5 Marks)

Question No: 29

- a) Convert 5 hours 2 min into minutes. (5Marks)
 b) Write the radius, centre and diameter of the given circle. (5 marks)

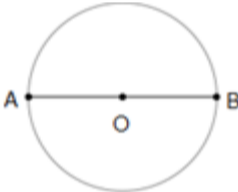

Question No: 30

- a) Write the name and the number of surfaces, vertices and edges of the given figure.(5 marks)

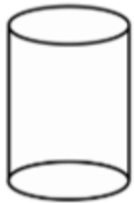

- b) The usage of vegetables in restaurant is shown in given pie chart .Read the chart carefully to answer the given questions. (5 marks)

- a . What is the sum of onion and potatoes mass?
 b. How much is the difference in usage between carrots and cucumber?
 c. what is the usage mass of tomatoes?

